PRECIPITAZIONI 2009

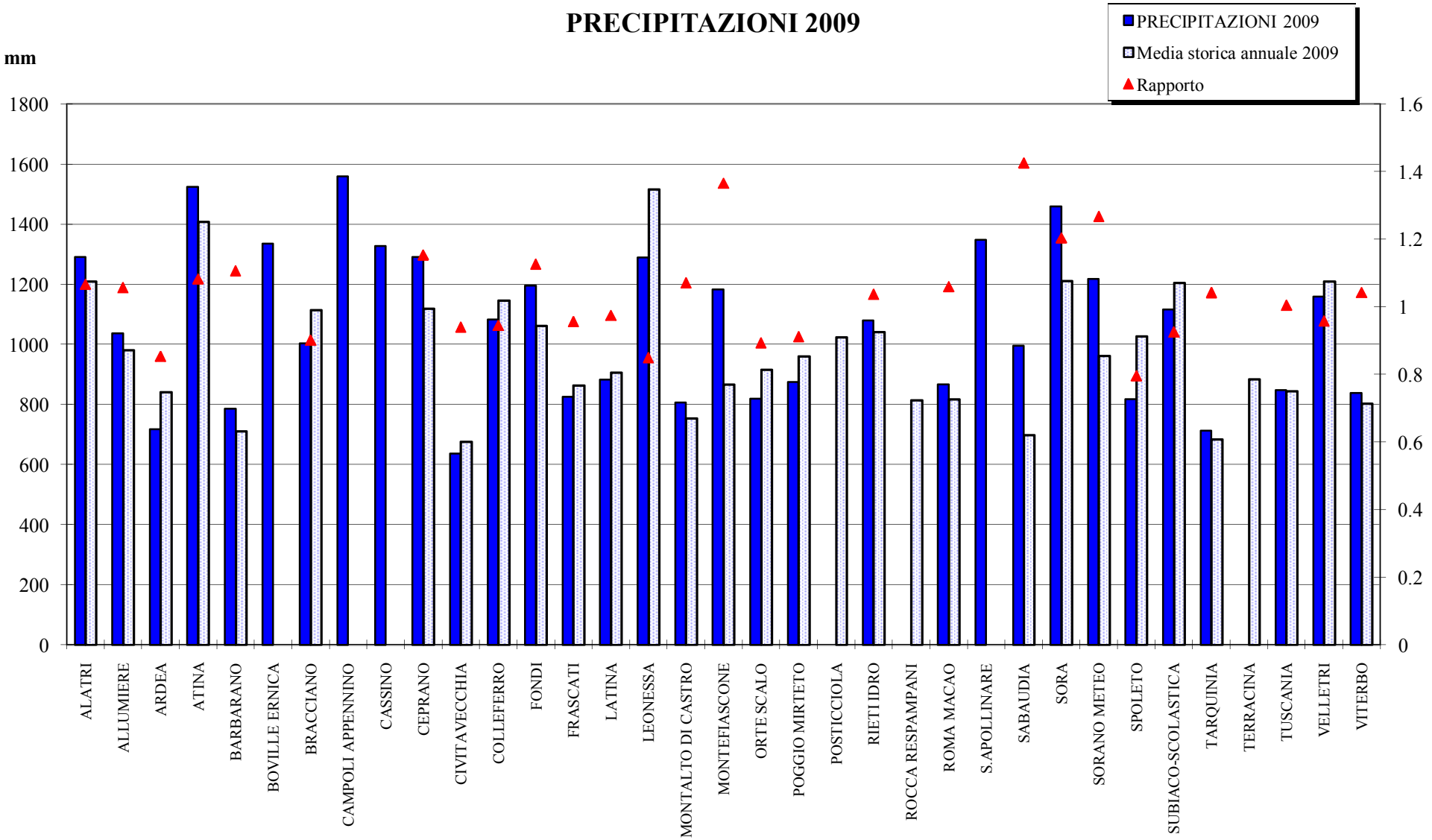

PRECIPITAZIONI MENSILI 2009

Totale anno	1056.6	mm
Media storica annuale	997.0	mm
Scostamento	59.5	mm
N gg piovosi anno	98	
Media storica annuale gg piovosi	85	

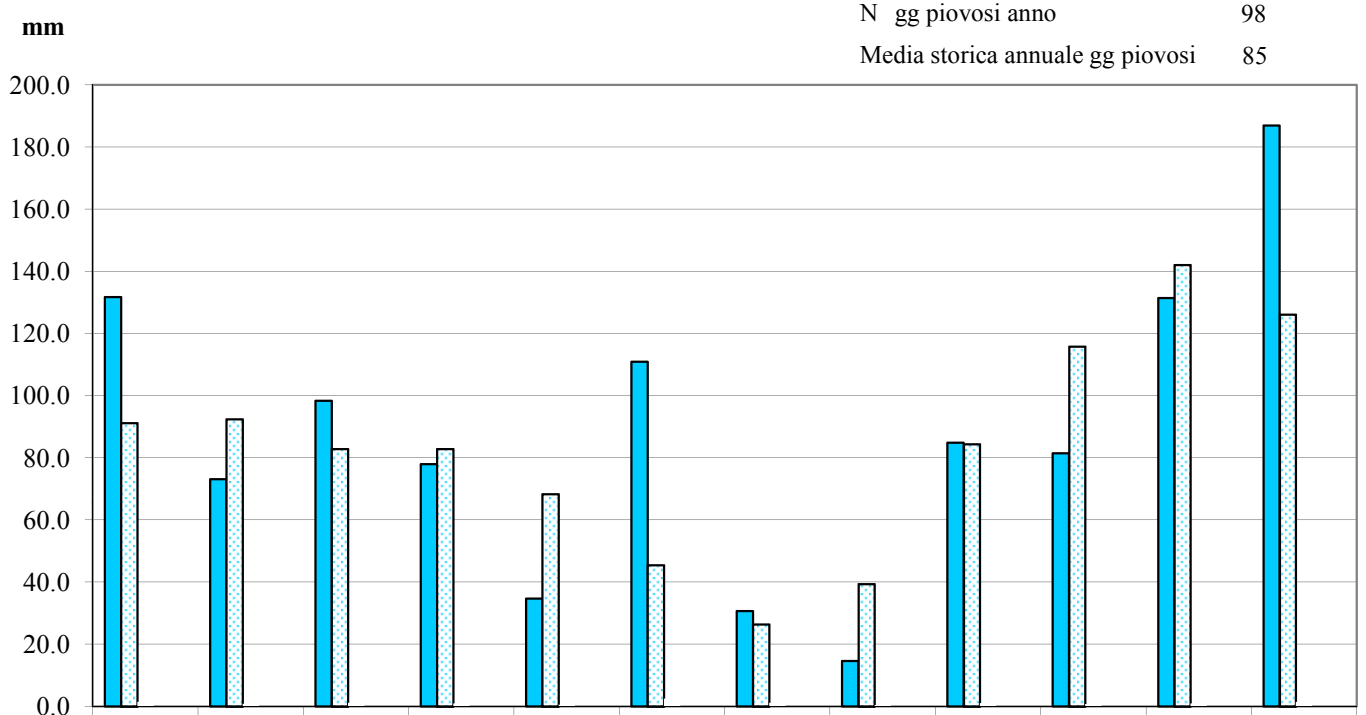

	GEN	FEB	MAR	APR	MAG	GIU	LUG	AGO	SET	OTT	NOV	DIC
Media mensile periodo	131.7	73.1	98.4	77.9	34.6	110.9	30.6	14.6	84.9	81.4	131.4	186.9
Media storica periodo	91.2	92.5	82.8	82.8	68.3	45.4	26.4	39.3	84.3	115.8	142.1	126.1
Rapporto	1.4	0.8	1.2	0.9	0.5	2.4	1.2	0.4	1.0	0.7	0.9	1.5
N° giorni piovosi	15	10	10	10	4	6	2	2	7	6	9	16
Media storica mensile giorni piovosi	8	8	8	9	7	5	3	4	6	8	10	10